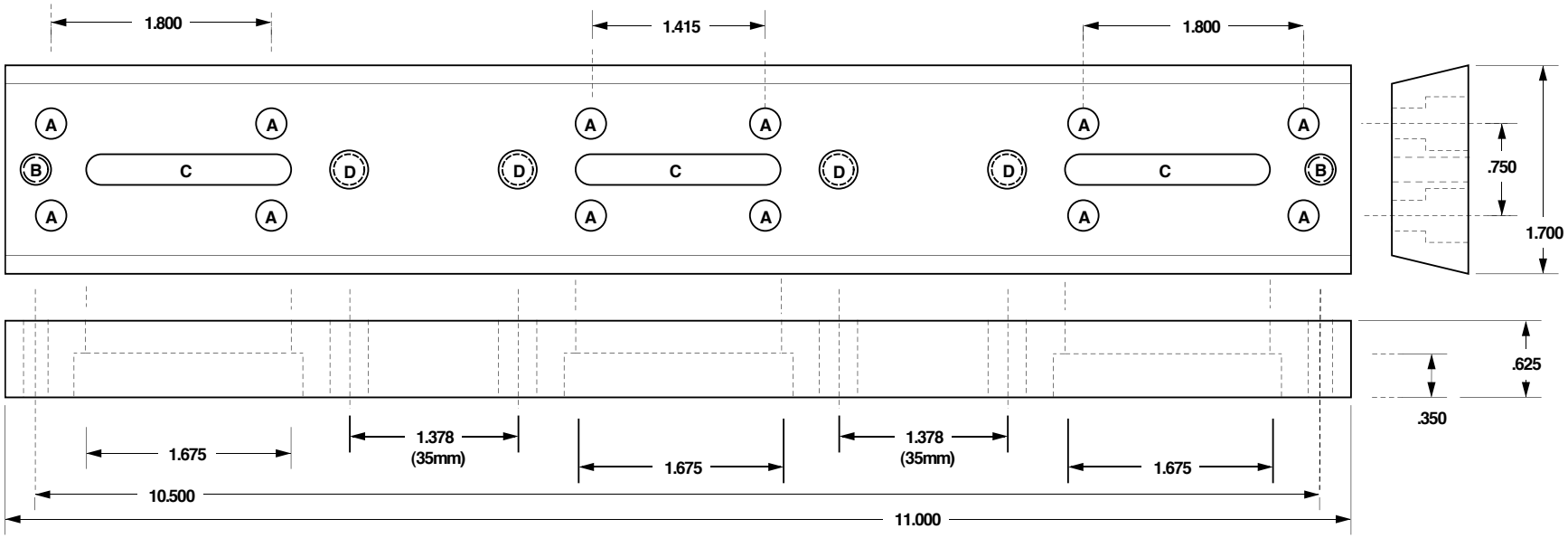

A = .250" B = 1/4" - 20 C = .250" x 1.675" D = 5/16" -16